

I Präludium

Klarinette in B

Andante (♩ = 80)

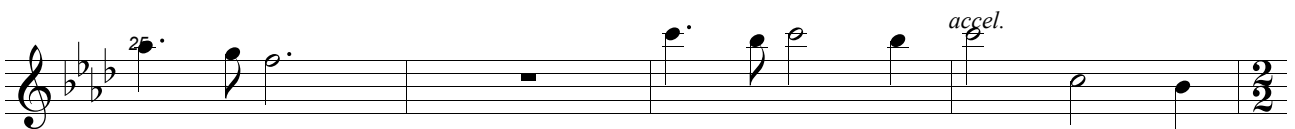
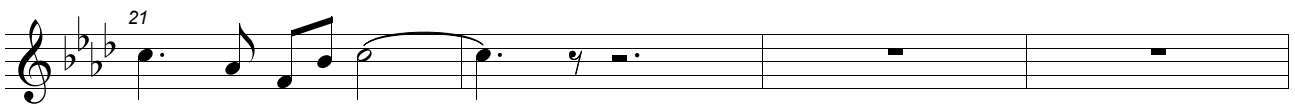
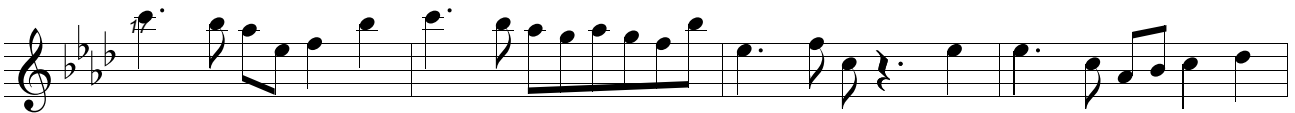
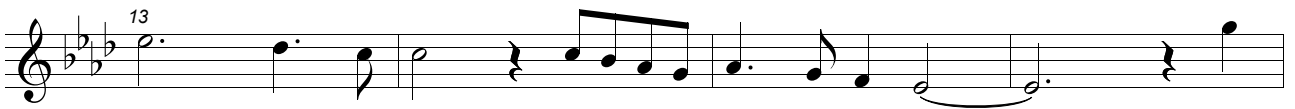
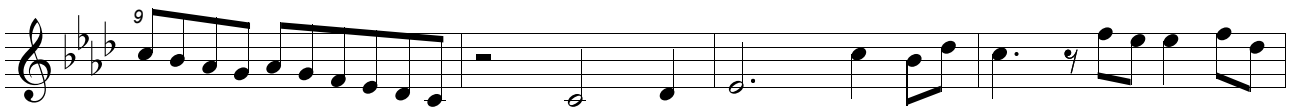
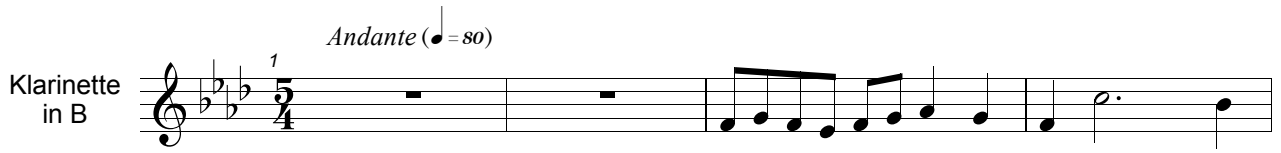

Allegro energico (♩ = 144)

29

33

37

41

45

49

53

57

3

63

65

69

73

Andante (♩ = 80)

77

81

85

89

5 125

129

133

137

142

146

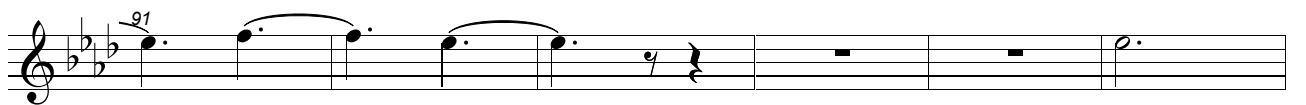
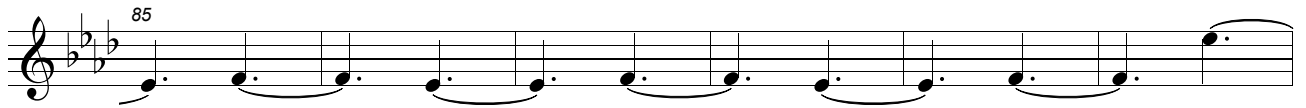
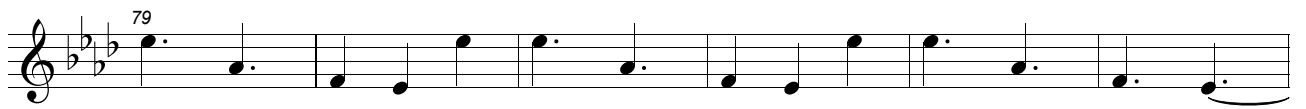
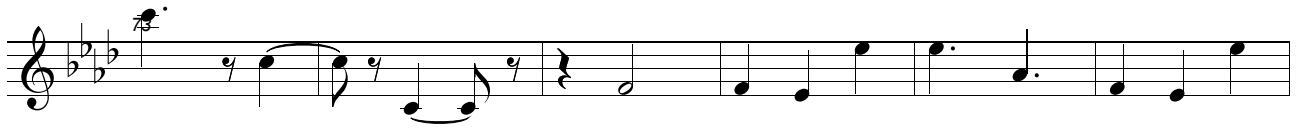
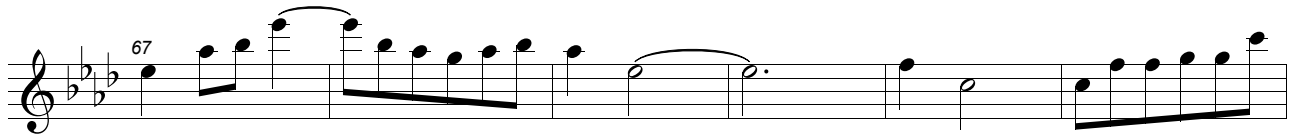
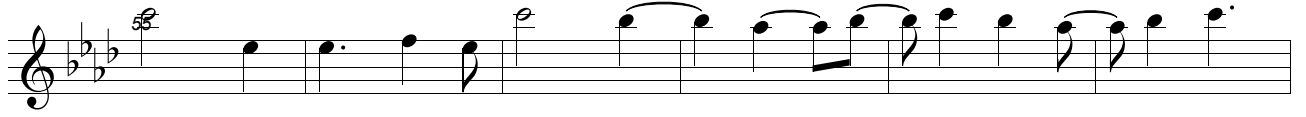

3

97

103

109

116

122

128

134

140

146

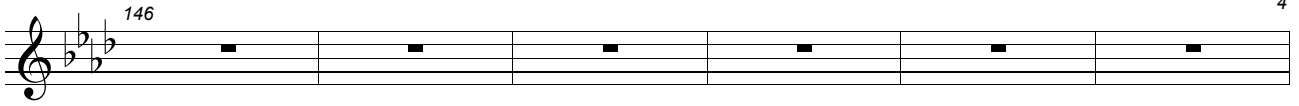

152

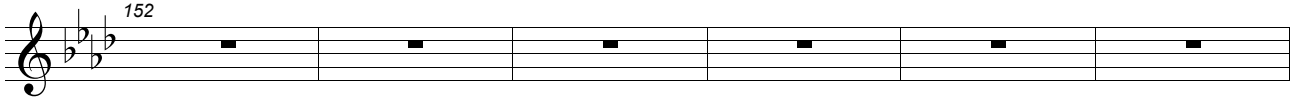

158

164

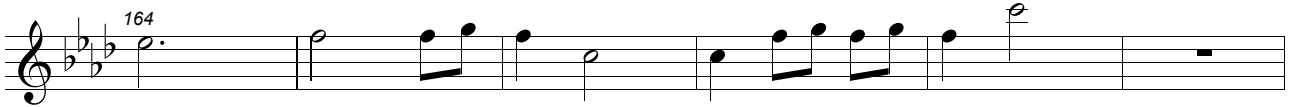

170

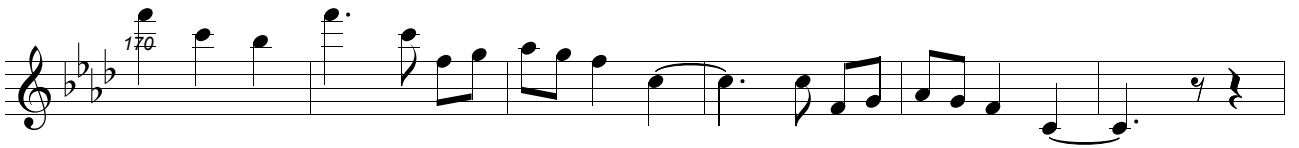

176

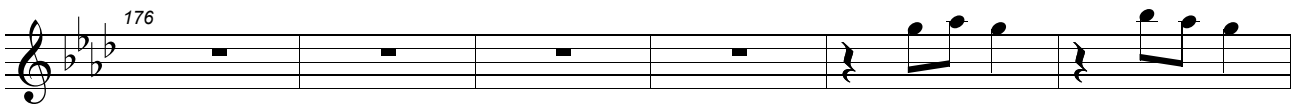

182

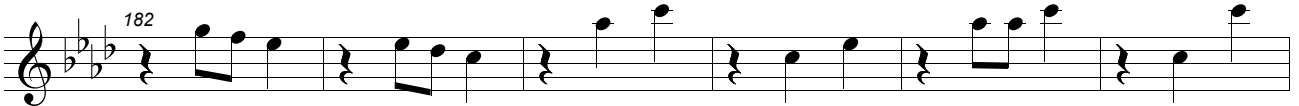

188

rit.

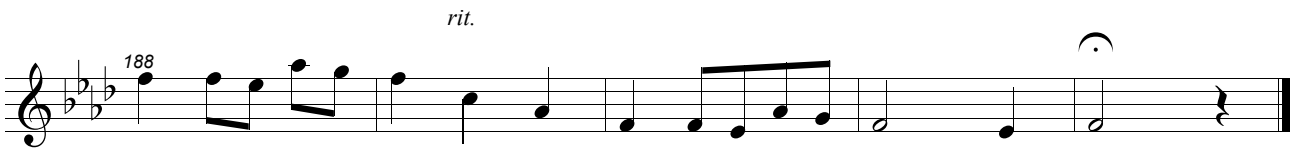

III Hommage à Steve Reich

Allegro molto quasi presto (♩ = 200)

Klarinette
in B

33

37

41

45

49

53

57

61

3 65

69

73

77

81

85

89

93

97

101

105

109

113

117

121

125

5

129

133

137

145

153

161

169

177

185

193

201

209

217

225

233

241

7 249

257

265

273

281

289

297

305

313 8

321

329

337

345

353

361

369

377

381

385

389

393

397

401

405

409

413

417

421

425

429

433

437

11

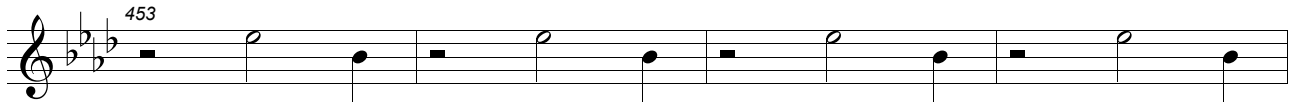
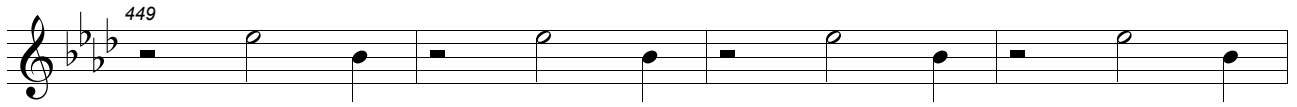
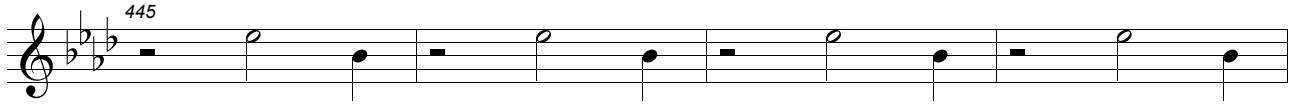

I Präludium

Andante (♩ = 80)

Klarinette
in B

17

2

21

25

accel.

29

Allegro energico (♩ = 144)

33

37

41

45

49

53

57

61

5

65

69

73

Andante (♩ = 80)

77

81

85

89

93

7 97

101

105

109

113

117

Allegro energico (♩ = 144)

121

125

9

129

133

137

142

146 10

II Meditation

Andante comodo (♩ = 80)

Klarinette
in B

25 2

31

37

43

46

52

58

64

122

128

134

140

146

152

158

164

170

8va

176

182

rit.

188

III Hommage à Steve Reich

Allegro molto quasi presto (♩ = 200)

Klarinette
in B

5

9

13

17

21

25

29

33

37

41

45

49

53

57

61

5

65

69

73

77

81

85

89

93

97

101

105

109

113

117

121

125

9

129

133

137

143

153

161

169

177

185

193

201

209

217

225

233

241

249

257

265

273

281 14

289

297

305

313

321

329

337

345

353

361

369

377

381

385

389

393

397

401

405

409

413

417

421

425

429

433

437

441

445

449

453

457

461

465

469

473

477

481

485

489

493

497

501
