

AIR VARIE II.

Solo **B♭** CLARINET.

for
CLARINET.

Allegro moderato.

By E.S.Thornton.

PIANO=FORTE.

INTROD.

CLAR.

Moderato.

THEMA.

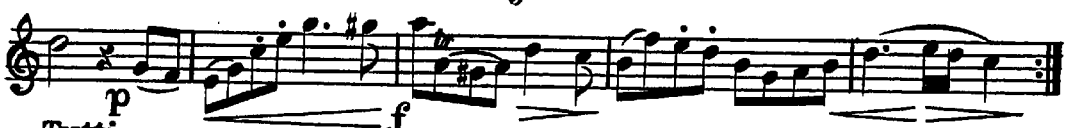

Tutti.

1st VAR.

can also be had for Orchestra.

Copyright 1878 by W. H. Cundy.

2^a VAR.

Tutti. 7

ANDANTE. *p*

f

Allegro. *ff*

rall.

AIR VARIE II.

for

PIANO-FORTE.

CLARINET in Bb

By E.S. Thornton.

Allegro moderato.

INTROD.)

ff *poco rall.* *Cadenz.*

rall. *Cadenz.*

Moderato.

Clar.

THEMA.

p *mf* *p* *p cresc.*

f dim. *ff* *Tutti.*

1st VAR

p

Tutti.

ff

2^d VAR

