

SOLO DE CONCOURS

CLARINET and PIANO

A. MESSEGER

All.^o non troppo.

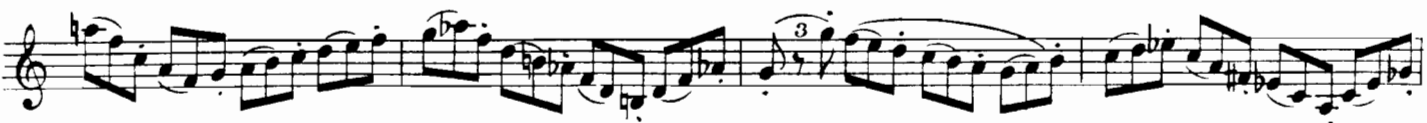

Andante.
espressivo

pp

f *p* *pp* 6 6 6 6

cresc. *poco a poco* *poco*

animando

f *f appassionato.* *senza dim.* *poco rall.*

Sempre f e sostenuto *Rall.* *f* *p* *Rall.*

f *f* *dim. Rall.* *pp slow.*

Accel. . . . *cresc.* *Accel. e cresc.*

f *rall molto.* *f* *pp* *Rubato*

p *f* *p* *rallent.* *mf*

1^o Tempo All^o non troppo

pp *f* *mf*
7
cresc. *p cresc.*
f *f*
ff brillante *ff*

All^o Vivo.

f
6
legato
tr *A tempo*
Rit. *Fine*

SOLO DE CONCOURS

pour Clarinette en Sib
avec accompagnement de PIANO.

A. MESSAGER.

All^o non troppo.

System 3: The Clarinet line is marked with *cresc.* (crescendo) and contains several triplet markings. The Piano accompaniment also has a *cresc.* marking and features a series of chords and moving lines.

pcantabile.

p

mf

cresc.

cresc.

f

System 1: Clarinet and piano accompaniment. The clarinet part features a complex melodic line with many accidentals and slurs. The piano accompaniment consists of chords in the right hand and a simple bass line in the left hand.

Andante
espressivo

poco cresc.

Second system of the musical score. The clarinet part continues with a melodic line. The piano accompaniment maintains its harmonic support with chords and a moving bass line.

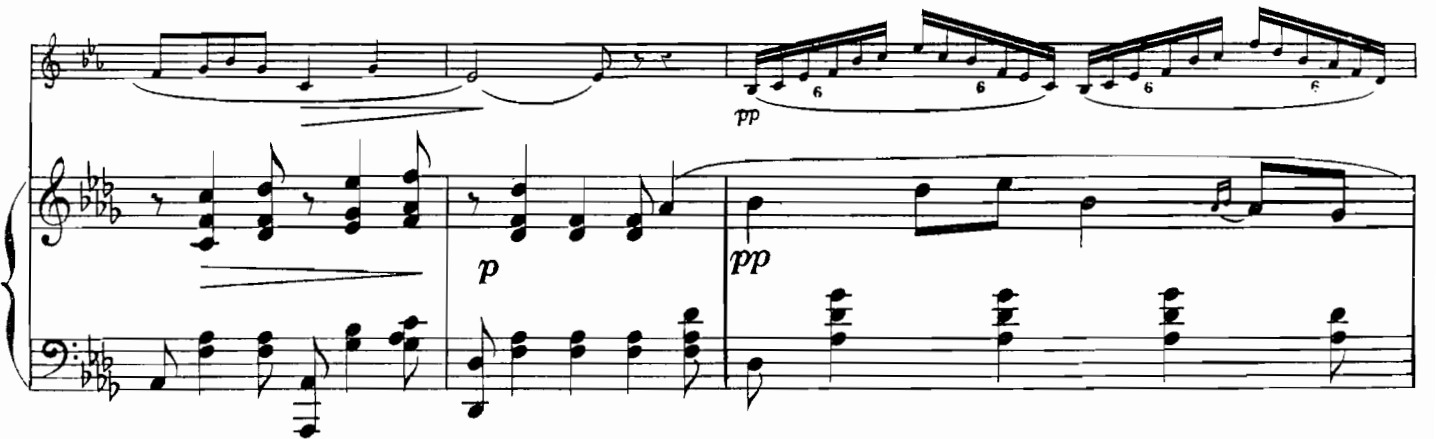

mf

mf

cresc.

cresc.

f

ff

brillante.

ff

ff

Allegro vivo
