

Sonate pour Clarinette et Piano

Allegretto

Alain Lefebure

$\text{♩} = 104$ 3

Clarinet in Bb

Copyright Alain Lefebure -Sacem-Paris
Rights reserved for all countries

Page 1

27 *f*

30 *decresc.*

33 *cresc.* *f*

36 *p.*

39

42

44

46

48 $\text{♩} = 88$ II-Andante 6

57

60 *mf*

63

66

69

72 2

76

79

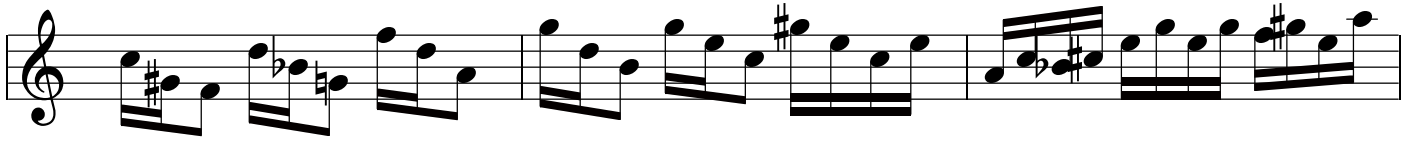

82

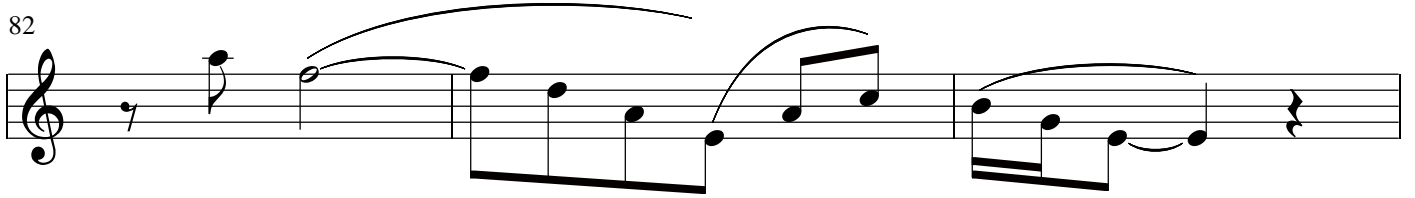

85

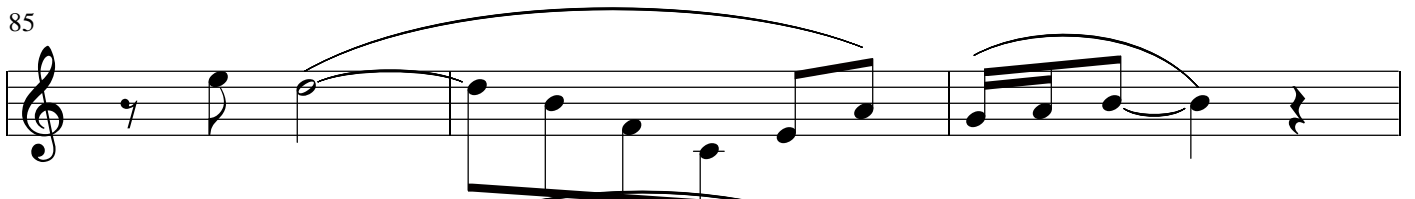

88

91

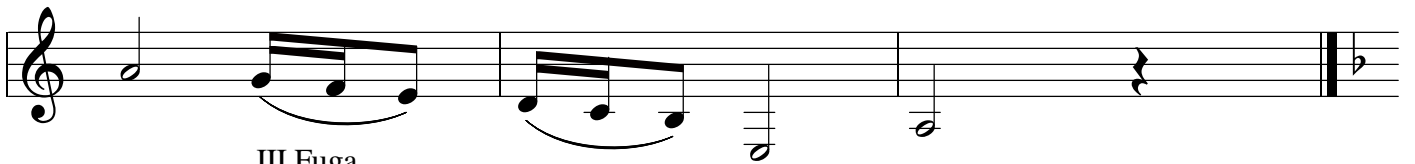

III Fuga

94

$\text{♩} = 120$ 2

98

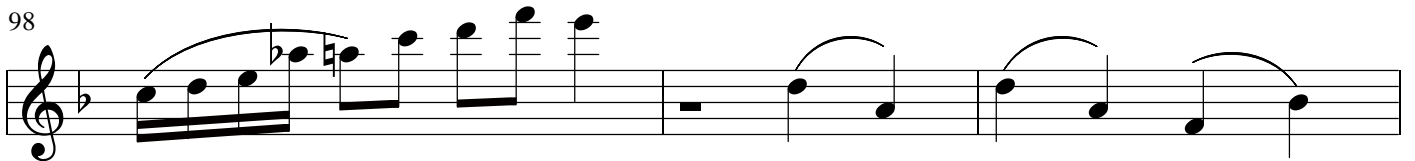

101

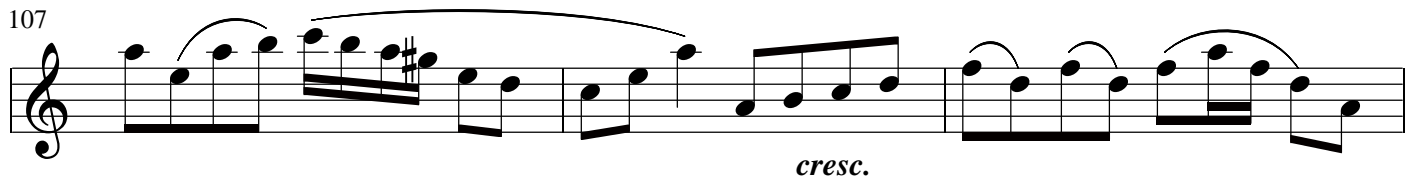

104  *mp*

107  *cresc.*

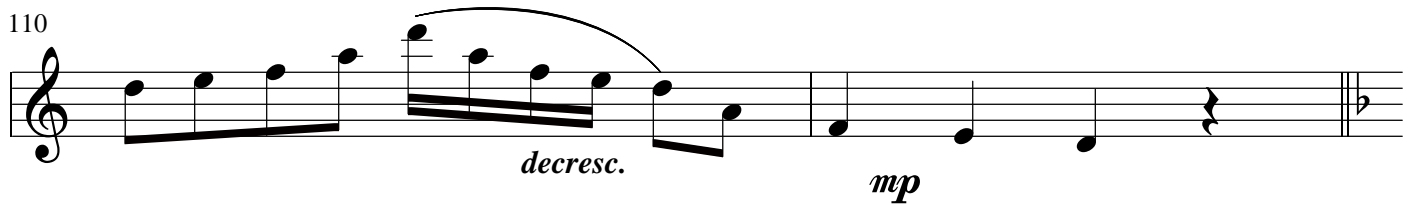
110  *decresc.* *mp*

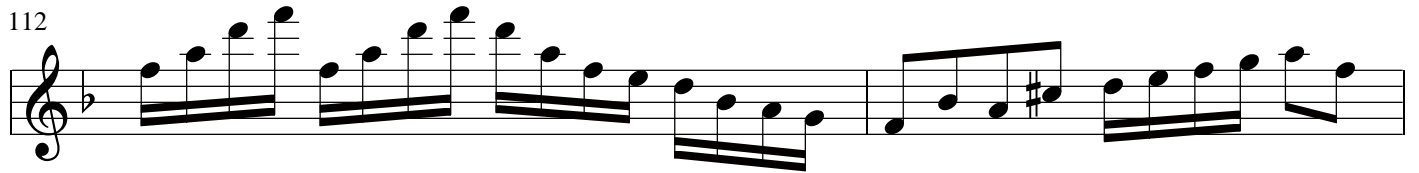
112 

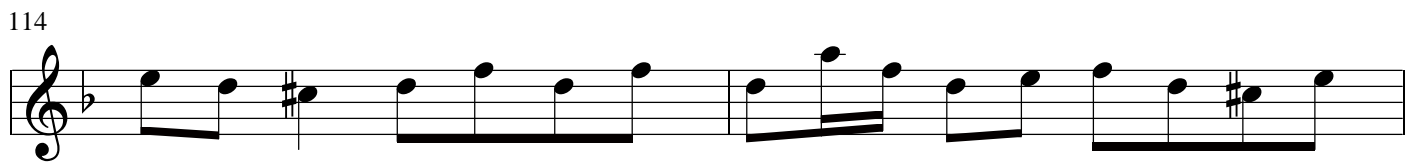
114 

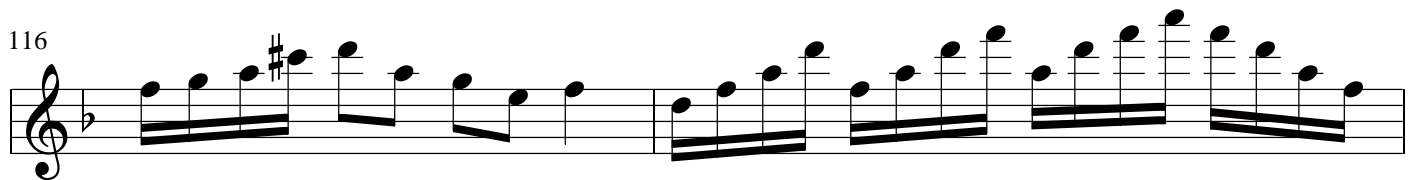
116 

118 

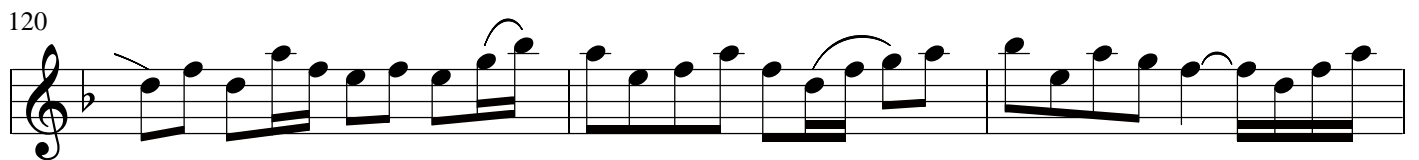
120 

123

mp

127

mp

131

f

134

mp

138

mp

141

mp

146

mp

Sonate pour Clarinette et Piano

Allegretto

Alain Lefebure

♩ = 104

Clarinet in Bb

Piano

4

6

Copyright Alain Lefebure -Sacem-Paris
Rights reserved for all countries

Page 1

8

f *p* *mp* *mf*

11

mf *p* *mf*

14

decresc. *p* *mf* *mp*

17

20

22

24

24

p

p

cresc.

26

26

mp *mf* *f*

f *mp* *cresc.*

28

28

f

30

32

34

36

39

41

43

45

47

49

♩ = 88

II-Andante

52

55

58

62

65

68

71

73

76

79

82

84

86

89

91

III Fuga

93

$\text{♩} = 120$

96

98

100

102

104

106

108

110

112

114

116

118

120

122

124

126

128

130

132

134

136

138

140

142

144

