

МАЛЕНЬКАЯ РАПСОДИЯ

Ю. ИЩЕНКО

Andante con improvvisazione

poco più mosso

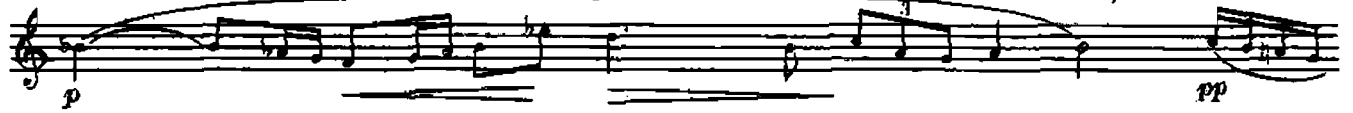

Tempo primo

veloce

rall.

a tempo

molto più mosso

rit.

tempo primo, cantabile

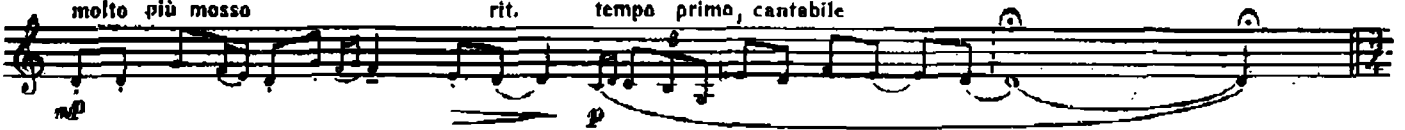

Allegretto grazioso

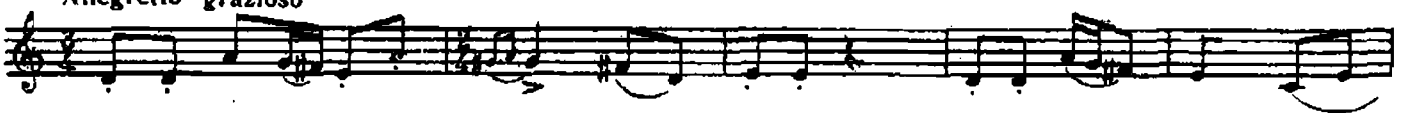

Clarinetto B

The musical score for Clarinet B consists of several systems of music. The first system includes dynamics *p* and *mp*. The second system includes *cresc.* and *mp*. The third system is marked *Allegro brillante* and includes *f*. The fourth system includes *f* and *mp*. The fifth system is marked *Moderato scherzoso* and includes *mp*. The sixth system includes *acceler.*, *mp*, *rit.*, *f*, *acceler.*, and *mf*. The seventh system includes *acceler.*, *f*, and *rall.*. The eighth system is marked *Poco meno mosso* and includes *2*, *dolente*, and *p*. The ninth system includes *pp*. The score also features various musical notations such as slurs, accents, and fingerings.

Clarinetto B

Andante improvisato

Andante

acceler.

Allegretto

mf

Allegro brillante

cresc. molto

Clarinello B

МАЛЕНЬКАЯ РАПСОДИЯ

Ю. ИЩЕНКО

Clarinetto B

Andante con Improvisazione

poco più mosso

pp

Tempo primo

7

pp

cresc. molto

veloce

5

rall.

5

ff

a tempo

p

pp

2ed.

molto più mosso

rit.

Tempo primo, cantabile

3

p

*

Allegretto grazioso

Allegretto grazioso

p

*

p

p

mp

p

Allegro brillante

rall. Moderato scherzoso

rall. Moderato scherzoso

p *p*

mp 3

5 3 3

mf *acceler.*

rit. *f* a tempo *mf*

acceler. *f* rall. Poco meno mosso

acceler. rall. *pp*

dolente *p*

pp

ppp

Andante improvvisato *mf* *mp* *mf* *acceler.*

rall. *f* *Andante* *p* *mf* *acceler.*

Allegretto *mf* *Allegretto* *mf*

This system introduces a piano accompaniment. The clarinet part is marked 'Allegretto' and *mf*. The piano accompaniment also begins with 'Allegretto' and *mf*. The piano part features chords and some melodic lines in both hands.

p *mf*

mp *mp*

Allegro brillante

f

Allegro brillante

dim.

f

mf
